

ELEVATION

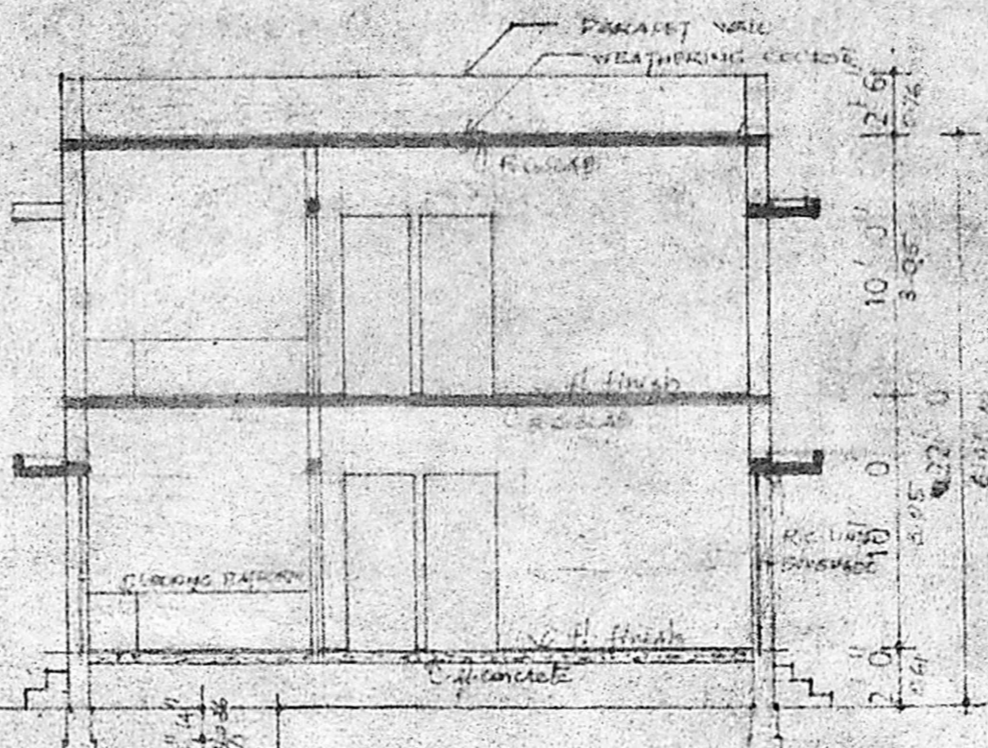

SECTION AB

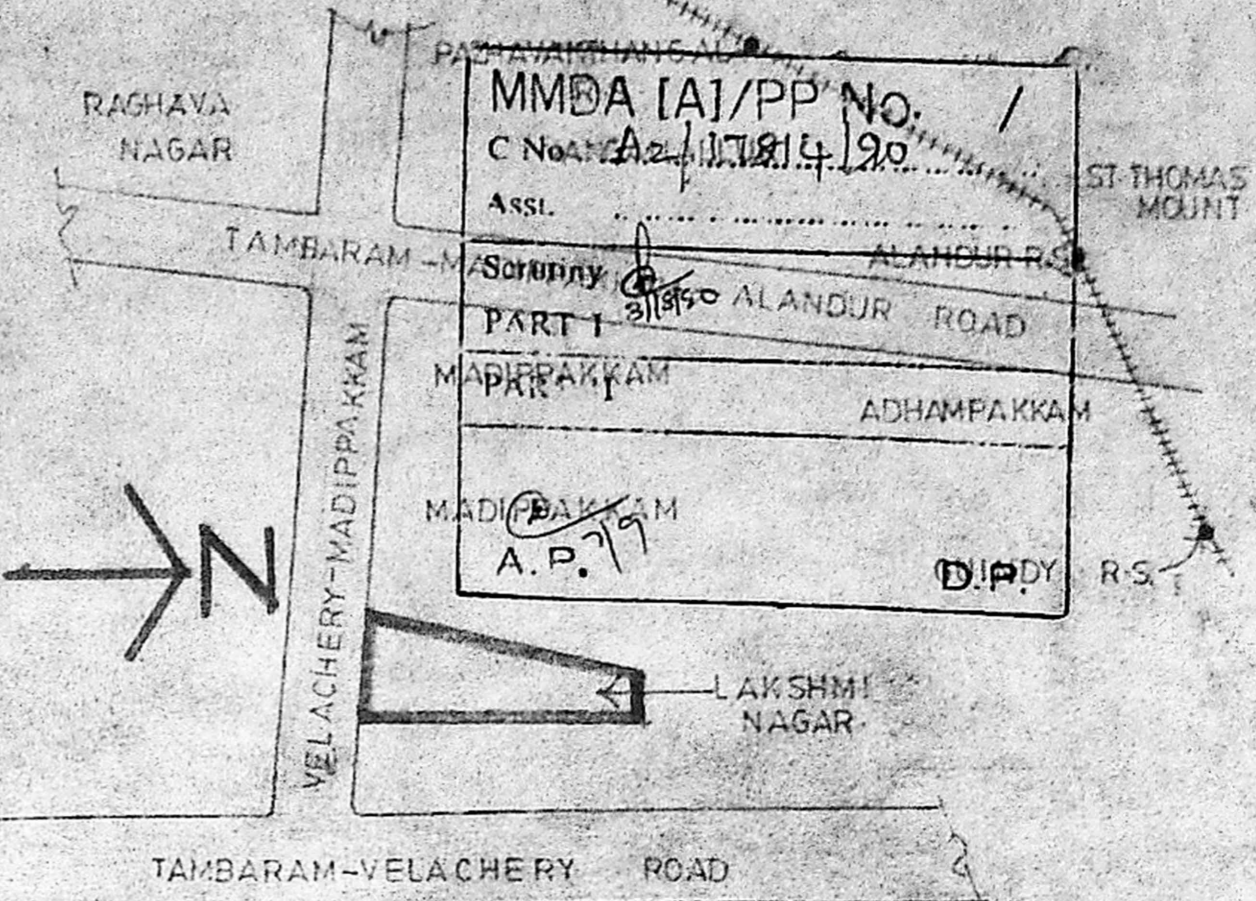

TOPO PLAN (NOT TO SCALE)

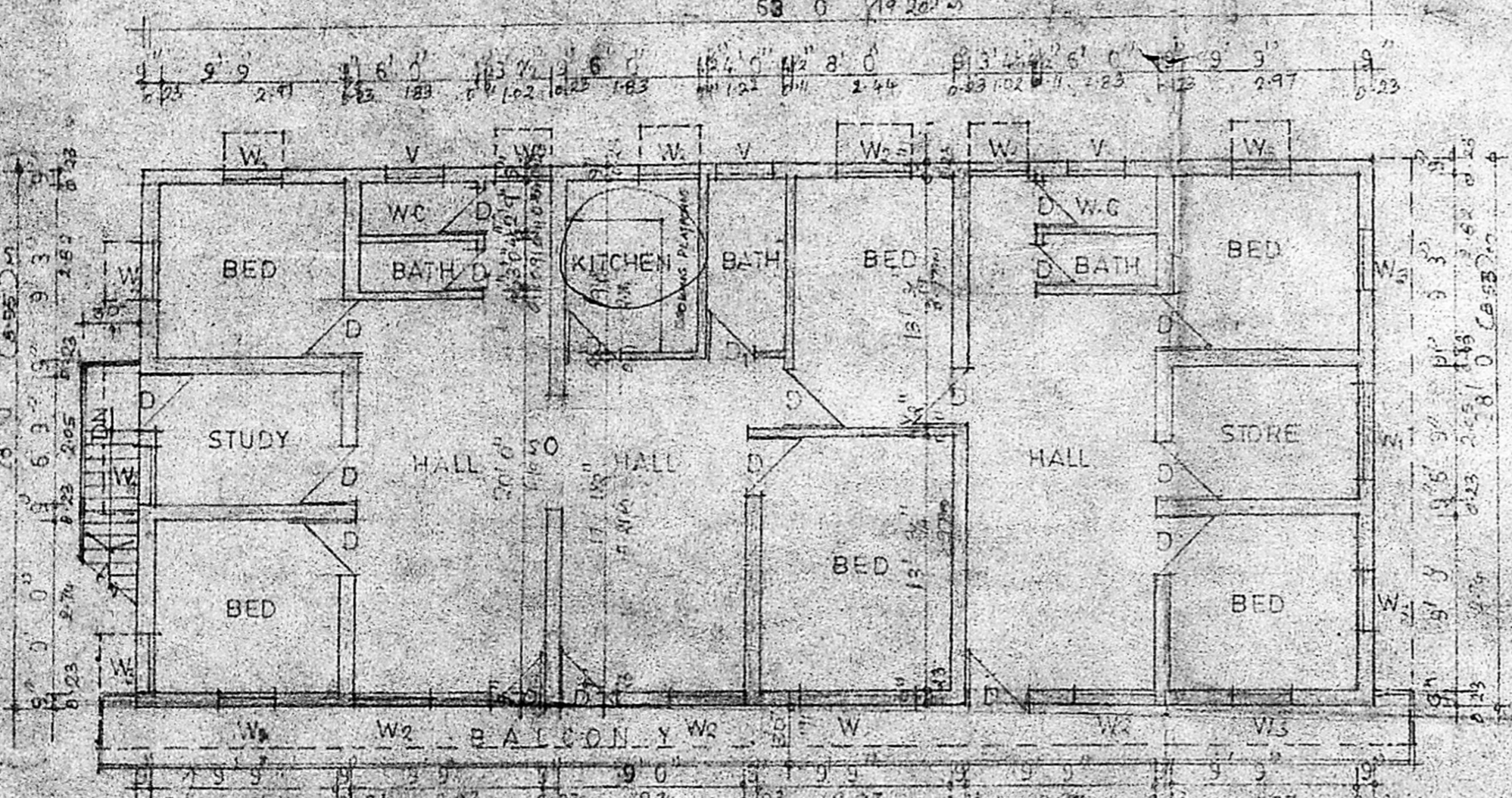

FIRST FLOOR PLAN

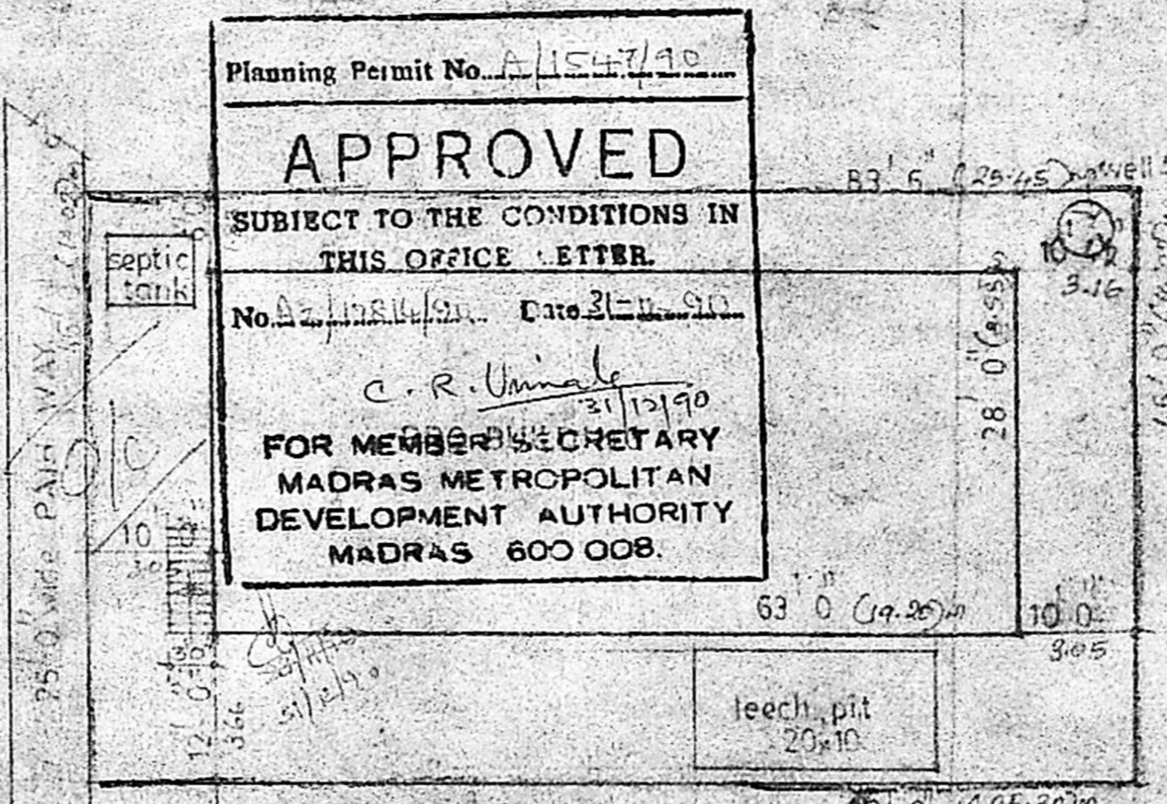

SITE PLAN SCALE 1:150

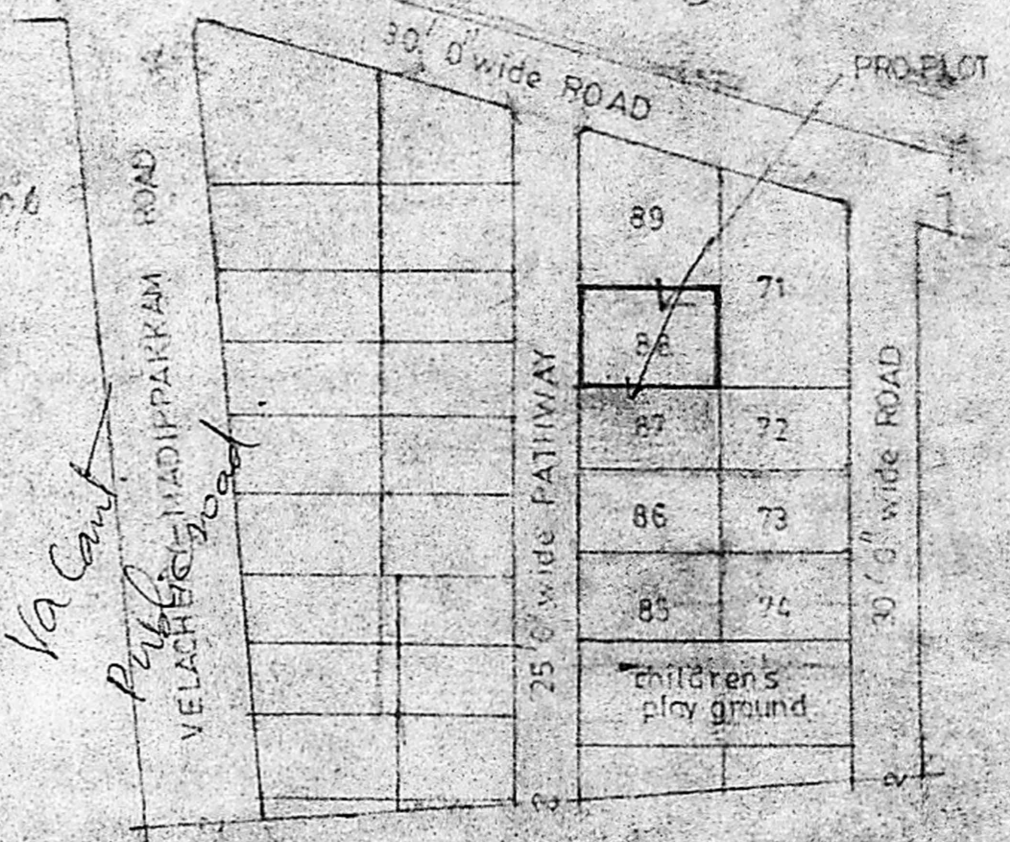

KEY PLAN (NOT TO SCALE)

Planning Permit No. A/1547/10
APPROVED
 SUBJECT TO THE CONDITIONS IN THIS OFFICE LETTER.
 No. 1547/10 Date 3-11-90
 C. R. Unnikrishnan
 MEMBER SECRETARY
 MADRAS METROPOLITAN DEVELOPMENT AUTHORITY
 MADRAS 600 008.

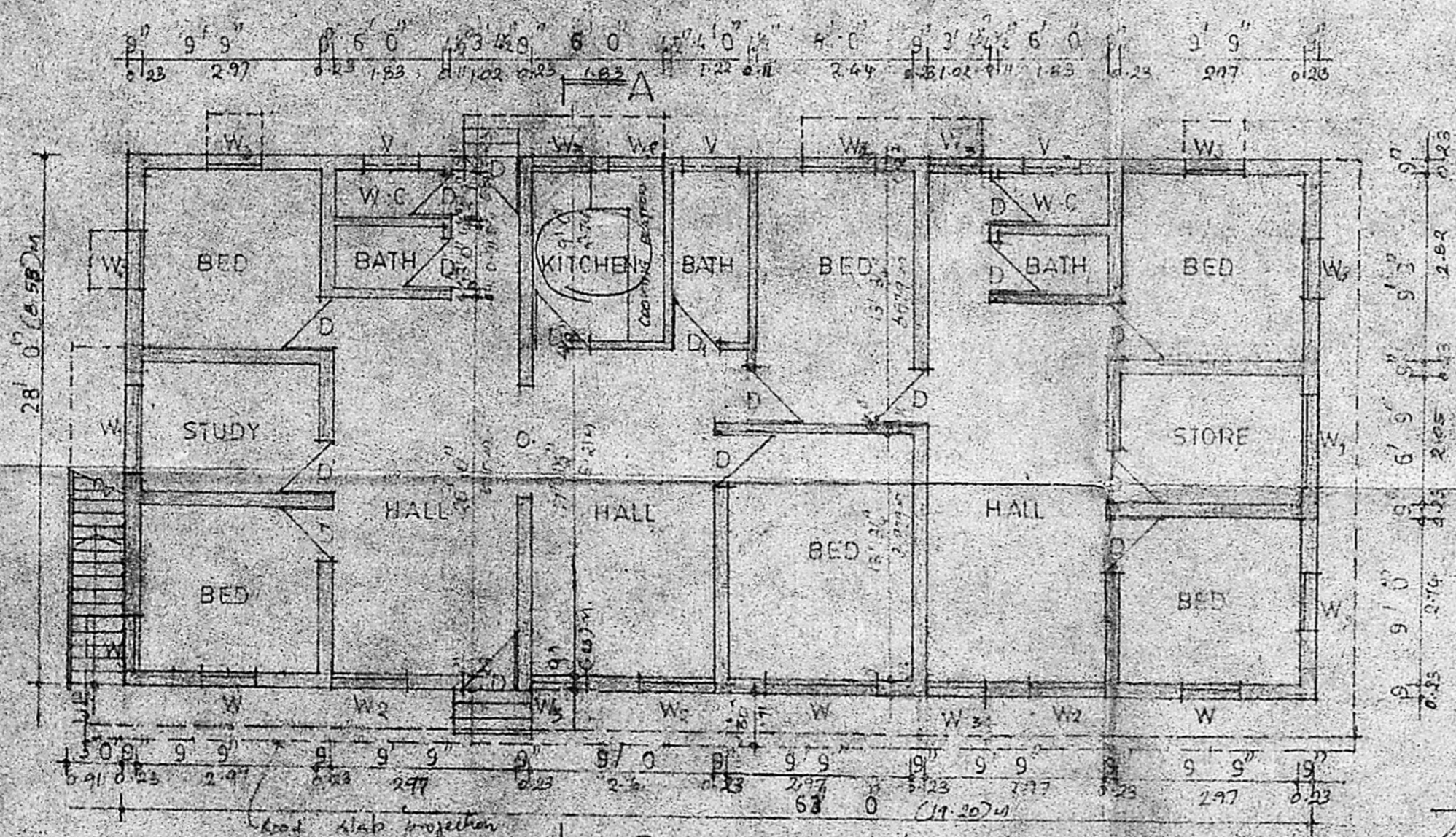

GROUND FLOOR PLAN

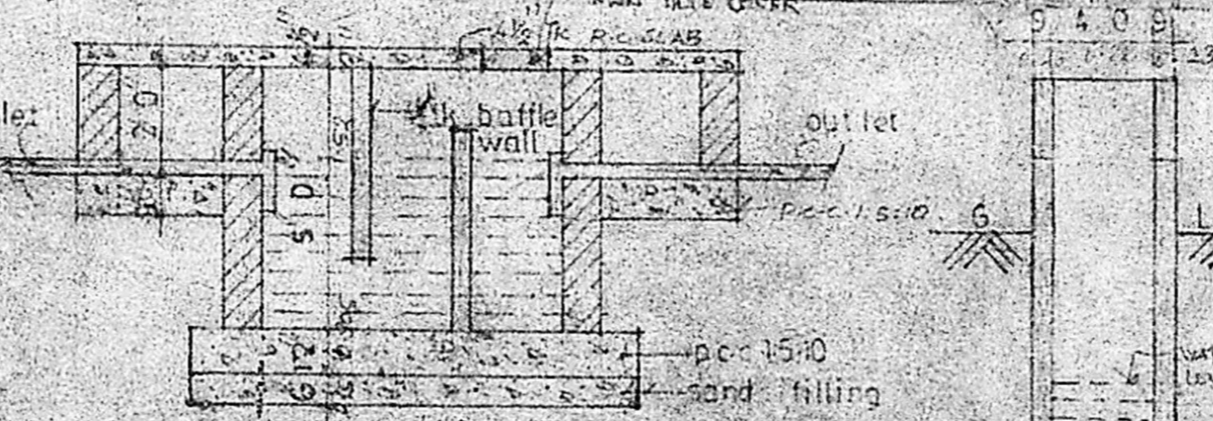

SECTION CD

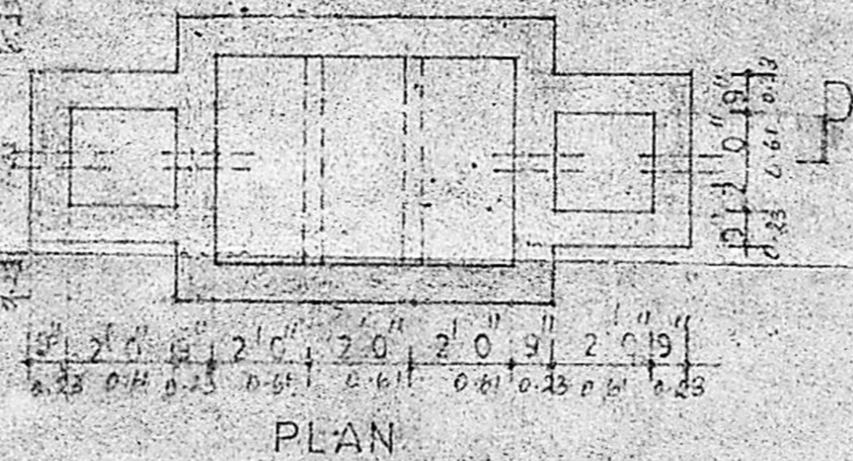

PLAN SEPTIC TANK DETAILS SCALE 1:40

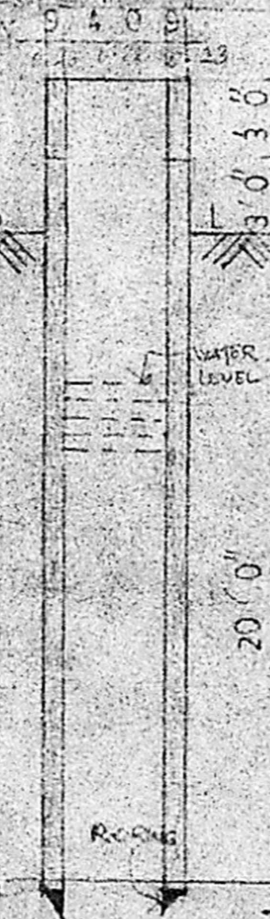

PLAN SECTION OF WELL

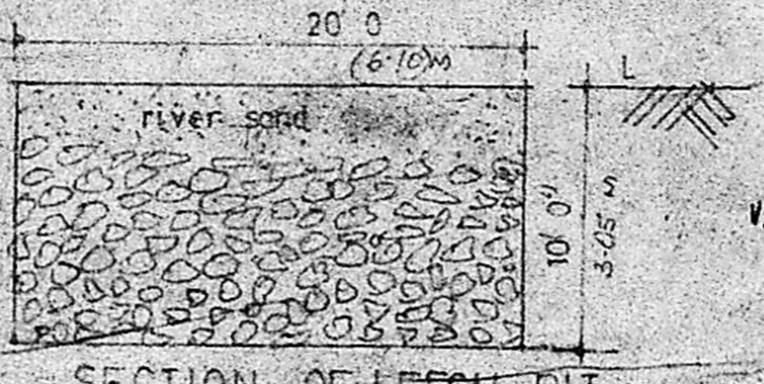

SECTION OF LEACH PIT

| SCHEDULE OF FINERIES | |
|----------------------|-------------|
| 1. D - DOOR | 3'0" x 7'0" |
| 2. D1 - DOOR | 2'0" x 7'0" |
| 3. W - WINDOW | 6'0" x 4'6" |
| 4. W1 - " | 5'0" x 4'6" |
| 5. W2 - " | 4'0" x 4'6" |
| 6. W3 - " | 3'0" x 4'6" |
| 7. V - VENTILATOR | 3'0" x 2'0" |

PLAN SHOWING THE PRO. BUILDING IN PLOT NO 87, LAKSHMI NAGAR OF THE APPROVED LAYOUT M.P.M.V. INI NO-63/74 & IN SF NO 68/1283 IN PUZHUTHIVAKKAM MADIPPAKKAM VILLAGE, ST. THOMAS MT, PANCHAYATI LIMIT, MADRAS.
 SCALE - 1:80

DATE: _____
 V.C. MADAN MOHAN, B. Arch. (Hons), A.M.A. CHARTERED ARCHITECT LICENSED SURVEYOR ET I No. 1001 Building No. K. H. Road, MADRAS 600 004
 R. Sarikha
 MADAN ASSOCIATES, ARCHITECTS & ENGINEERS, 60, R.H. ROAD, MADRAS